

PROPOSED RESIDENTIAL BLDG
 IN S.No. 39 (VILLAGE NETHAM
 VINAYAGAR KOIL STREET,
 KASBAPURAM VILLAGE, AGARAM
 THEN PANCHAYAT, ST. THOMAS MOUNT
 PANCHAYAT UNION, SAIDAPET TK,
 CHEUGAI ANNA DET., BELONGS
 TO MR. N. RAMAMOORTHY.

JOINERY DETAILS

SL. NO.	TYPE	SIZE	DESCRIPTIONS
1	D1	1000 X 2000	WDR. (2ND CLASS) DOOR
2	D2	300 X 2000	"
3	D3	750 X 2000	"
4	W1	900 X 1200	WDR. (2ND CLASS) WINDOW
5	W2	900 X 1000	"
6	V	600 X 450	WDR. (2ND CLASS) VENTILATOR
7	S	600 X 1000	RCC SHELF

OUT LINE SPECIFICATIONS

ITEMS	DESCRIPTIONS
FOUNDATION & BASEMENT	SAND FILLING, PCC 1:2:4 AND R.R. WORK IN CM 1:6
WALL	BRICK WALL IN CM 1:6
WALL / HOTEL / CHAJJA	RCC 1:2:4 WITH 5% TENSILE RFT.
ROOF	RCC 1:2:4 WITH 5% TENSILE RFT. WITH WATER PROOFING TREATMENT LAID TO SLOPE ON TOP.
FLOOR	PCC 1:3:6 WITH SMOOTH CM. MORTAR 1:2 ON TOP.
JOINERY FINISHES	2ND CLASS HARD WOOD. 2 COATS OF WHITE WASH / COLOUR WASH. 2 COATS OF SYNTHETIC ENAMEL PAINT.

AREA STATEMENT

PLOT (57'0" + 59'0") : 11680 SQ. FT. = 1082.38 SQ. M.
 PLINTH AREA : 737.50 SQ. FT. = 69.68 SQ. M.
 OPEN SPACE : 10942.50 SQ. FT. = 1012.7 SQ. M.
 PERCENTAGE (BUILT-UP) : 6.3%

COLOUR REFERENCE

PROPOSED WORK	COLOUR REFERENCE
SITE BOUNDARY	[Line with diagonal hatching]
ROAD	[Line with horizontal hatching]
SEWAGE LINE	[Line with vertical hatching]

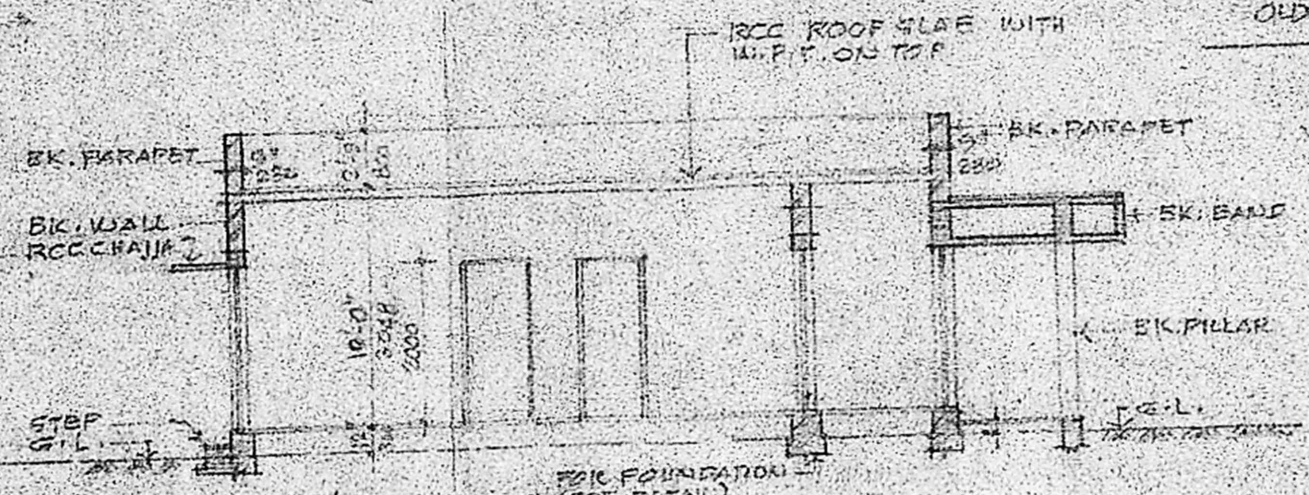
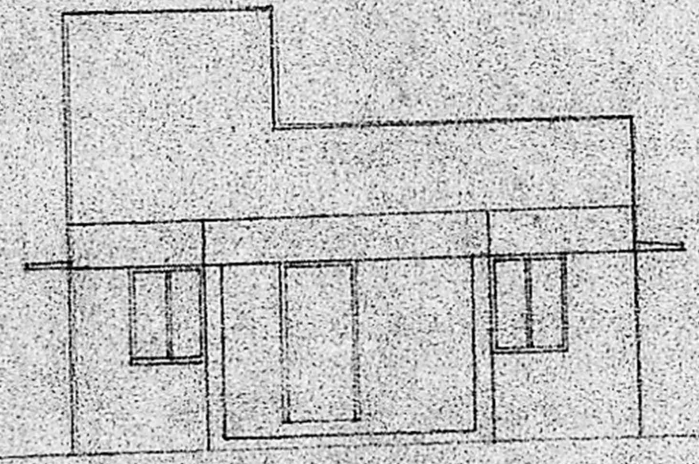
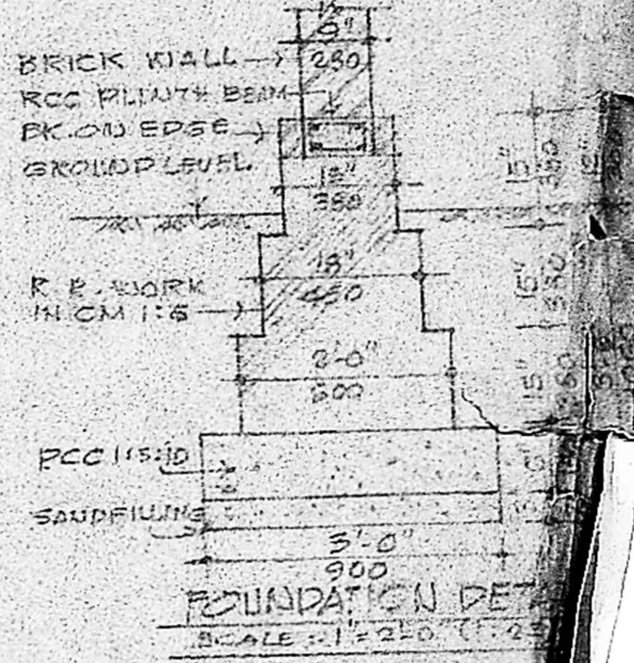
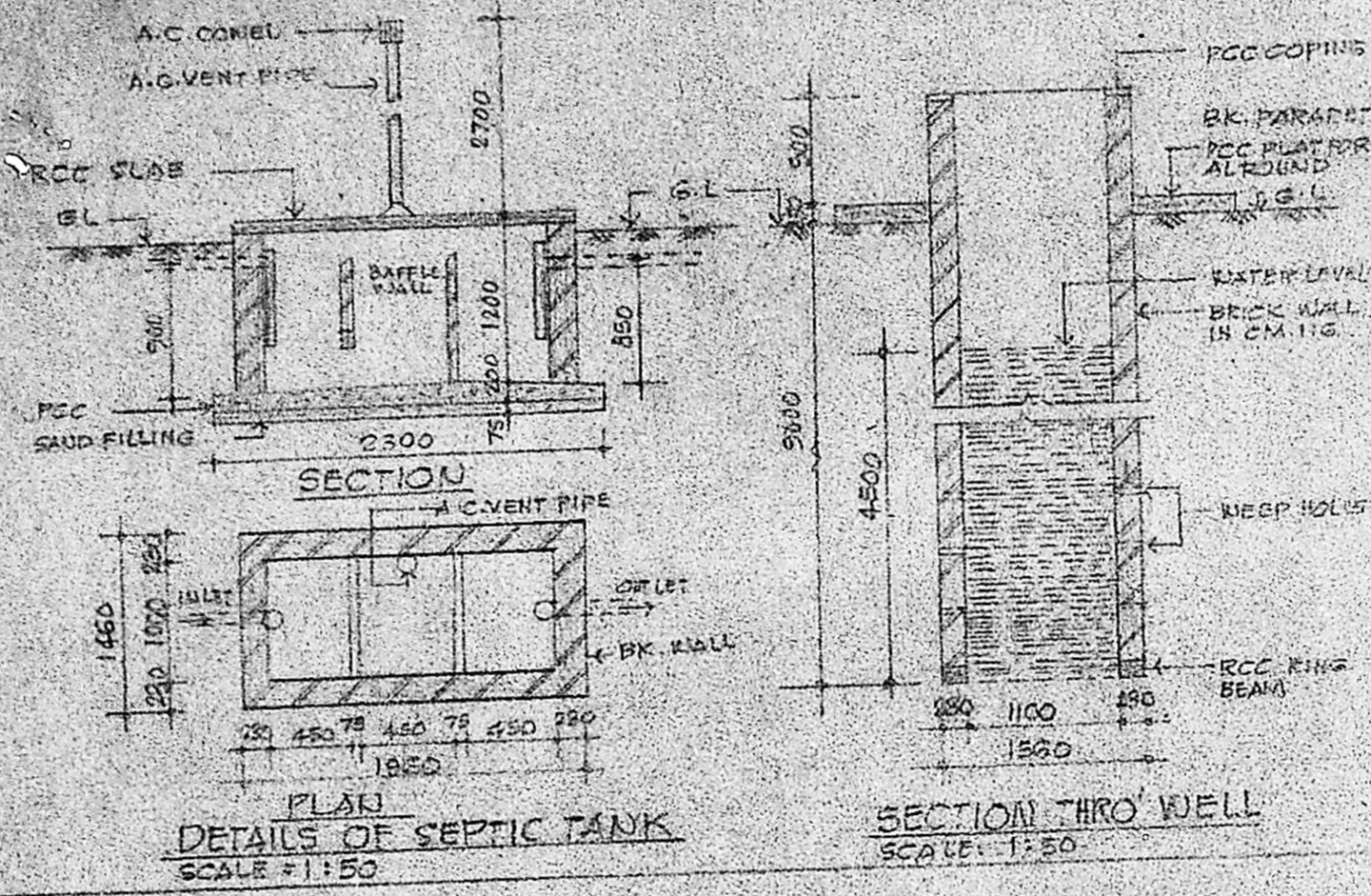

Planning Permit No. A/192/91

APPROVED

SUBJECT TO THE CONDITIONS IN THIS OFFICE LETTER.

No. A2/18224/90 Date 27-2-91

FOR MEMBER SECRETARY
 MADRAS METROPOLITAN
 DEVELOPMENT AUTHORITY
 MADRAS - 600 008.

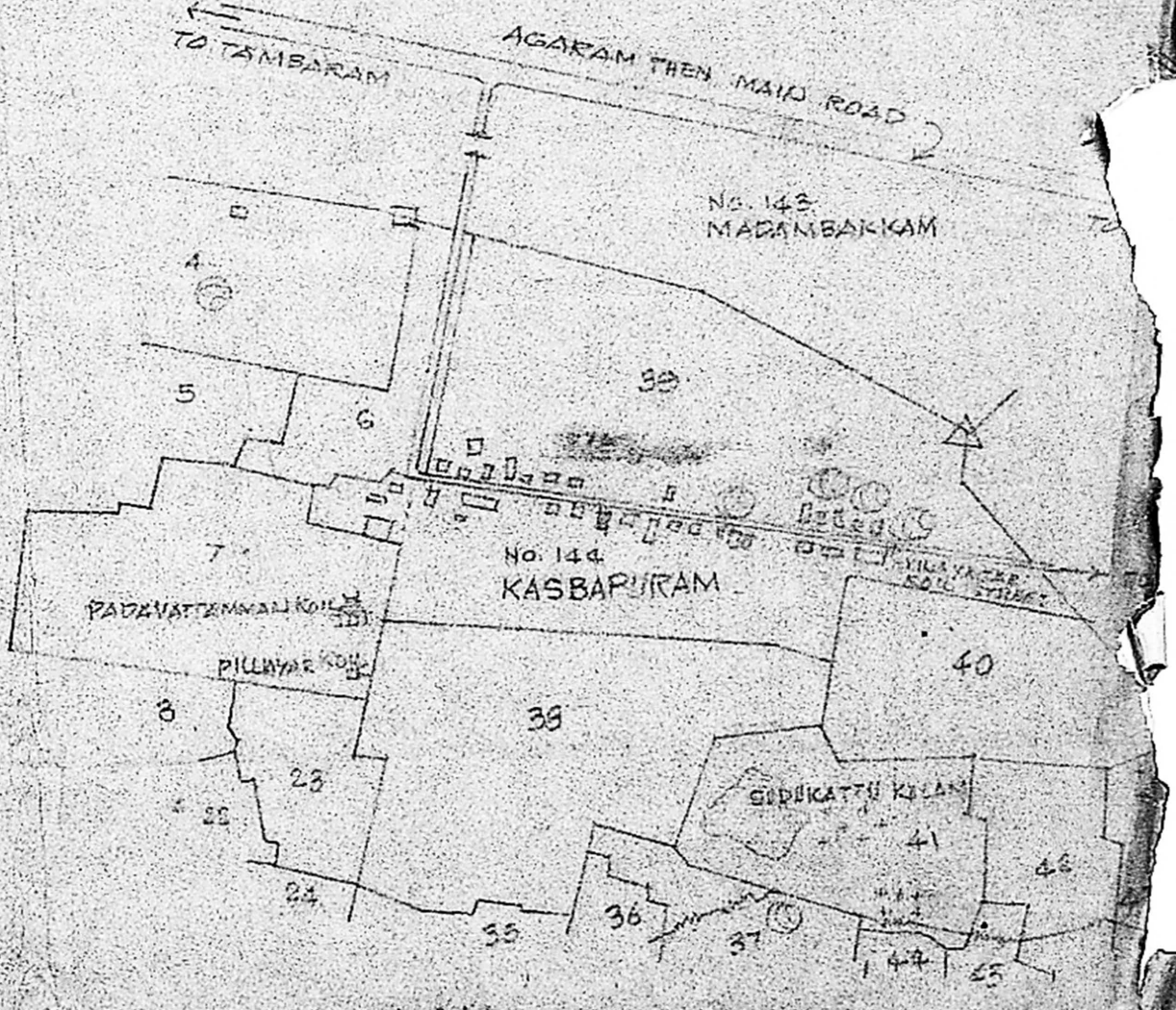
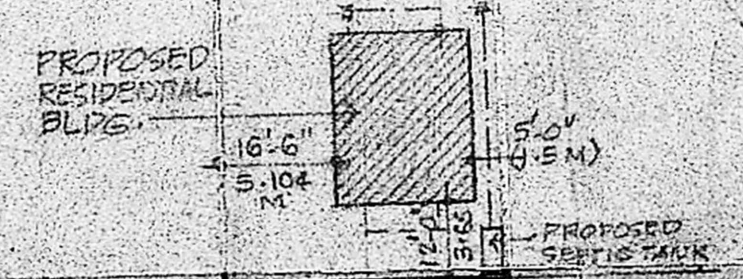
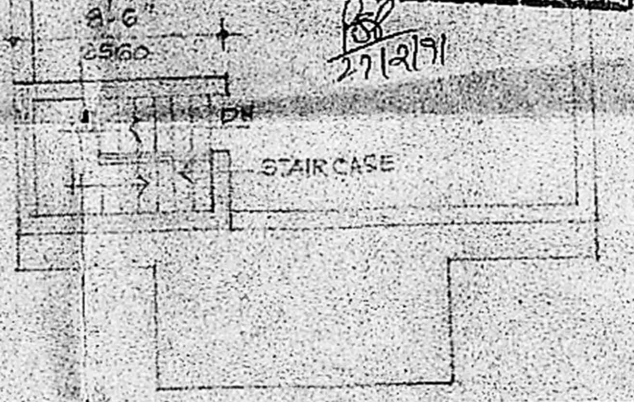
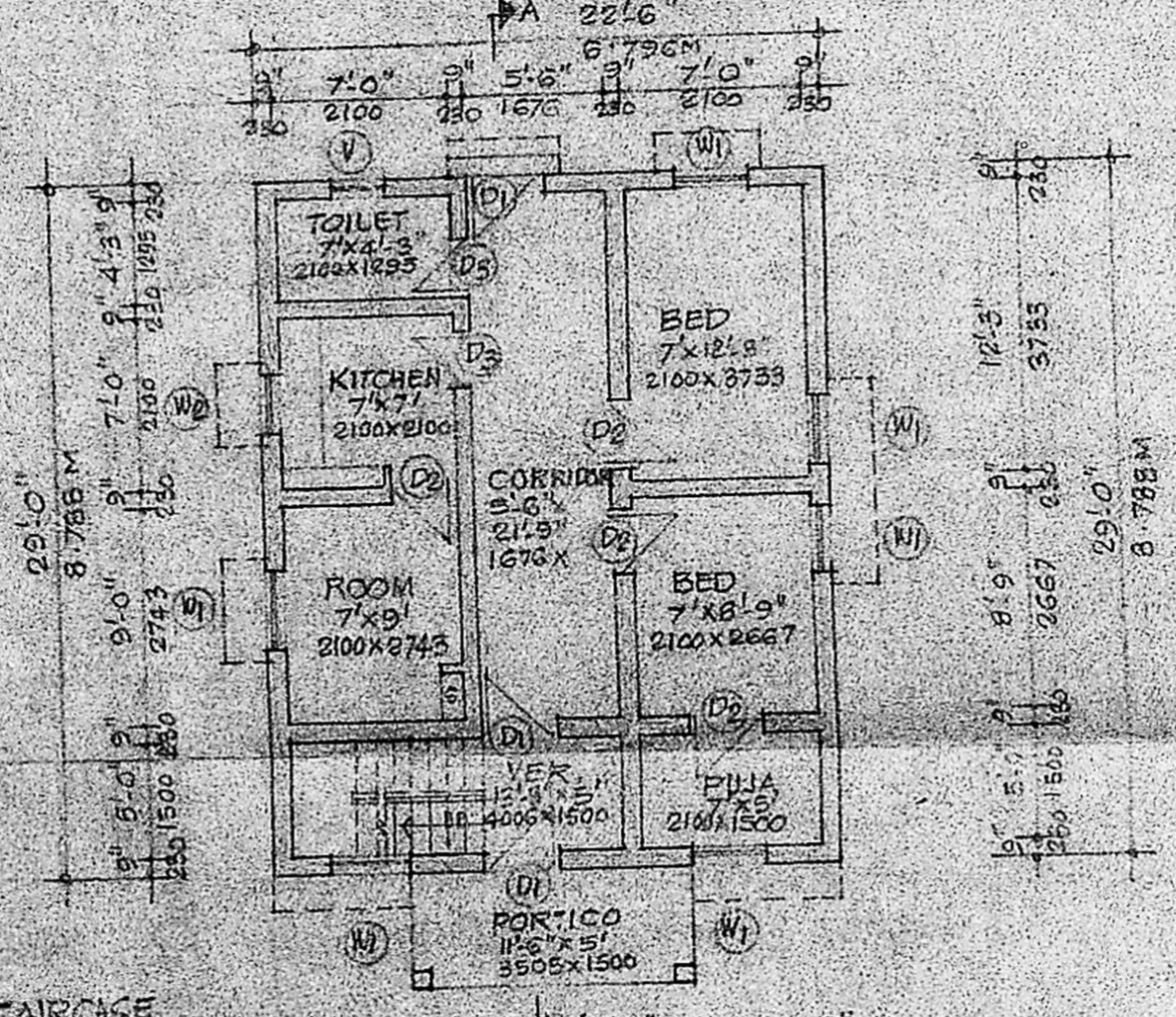

K. Komalarayan
 K. Krishnarajan, I.C.E.
 Consulting Engineer
 License No. 1000
 MADRAS METROPOLITAN DEVELOPMENT AUTHORITY
 LICENSURE NO. 1000
 WEST TAMIL NADU

N. Ramamoorthy
 OWNER